

A1 Birtley to Coal House

Scheme Number: TR010031

6.2 Environmental Statement – Figures Figure 7.3 Zone of Visual Influence

APFP Regulation 5(2)(a)

Planning Act 2008

Infrastructure Planning (Applications: Prescribed Forms
and Procedure) Regulations 2009

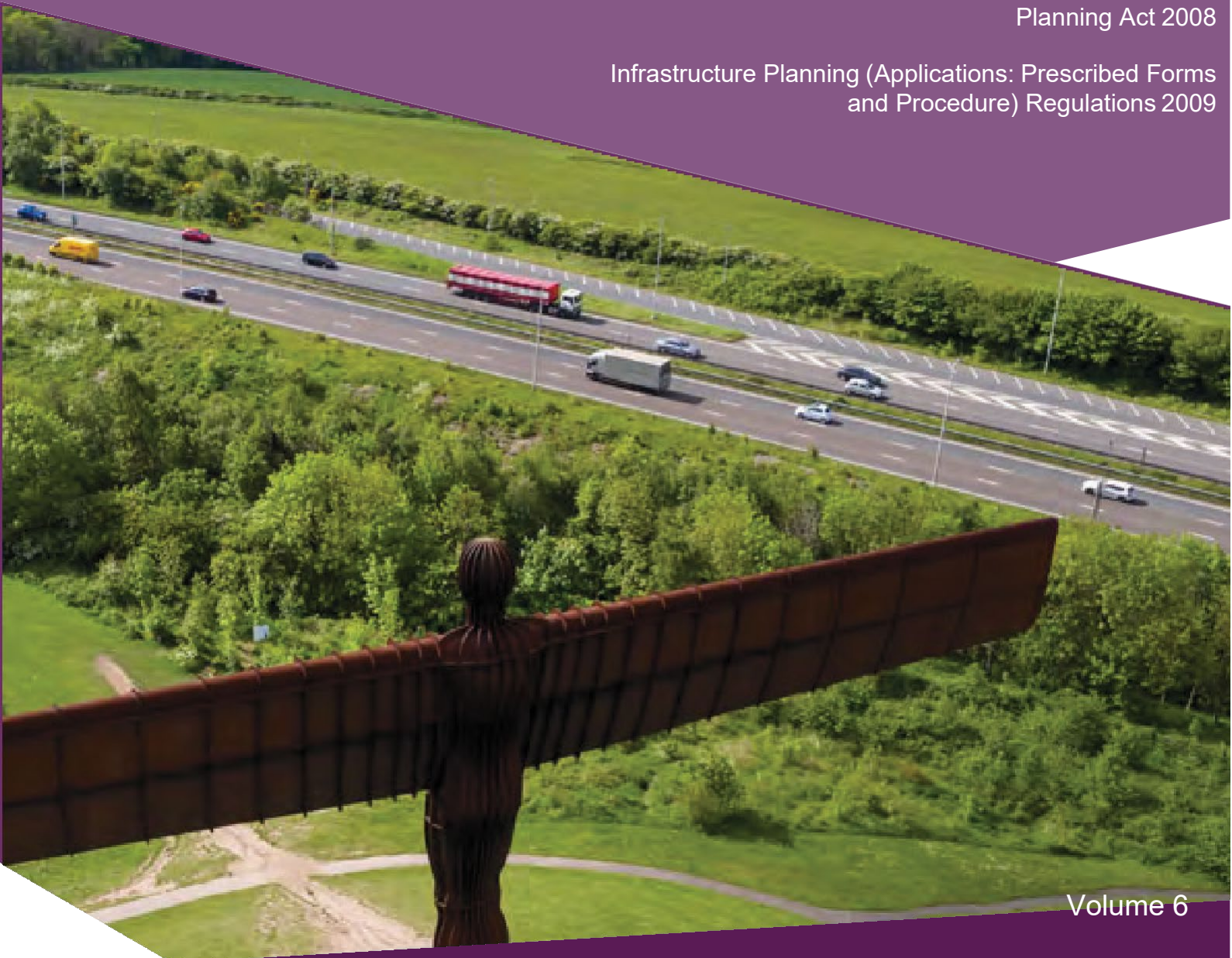

Infrastructure Planning

Planning Act 2008

**The Infrastructure Planning
(Applications: Prescribed Forms and
Procedures) Regulations 2009**

**A1 Birtley to Coal House
Development Consent Order 20[xx]**

**Environmental Statement -
Figures**

| | |
|---|--|
| Regulation Reference: | APFP Regulation 5(2)(a) |
| Planning Inspectorate Scheme Reference | TR010031 |
| Application Document Reference | TR010031/APP/6.2 |
| Author: | A1 Birtley to Coal House Project Team, Highways England |

| Version | Date | Status of Version |
|----------------|----------------|--------------------------|
| Rev 0 | 14 August 2019 | Application Issue |

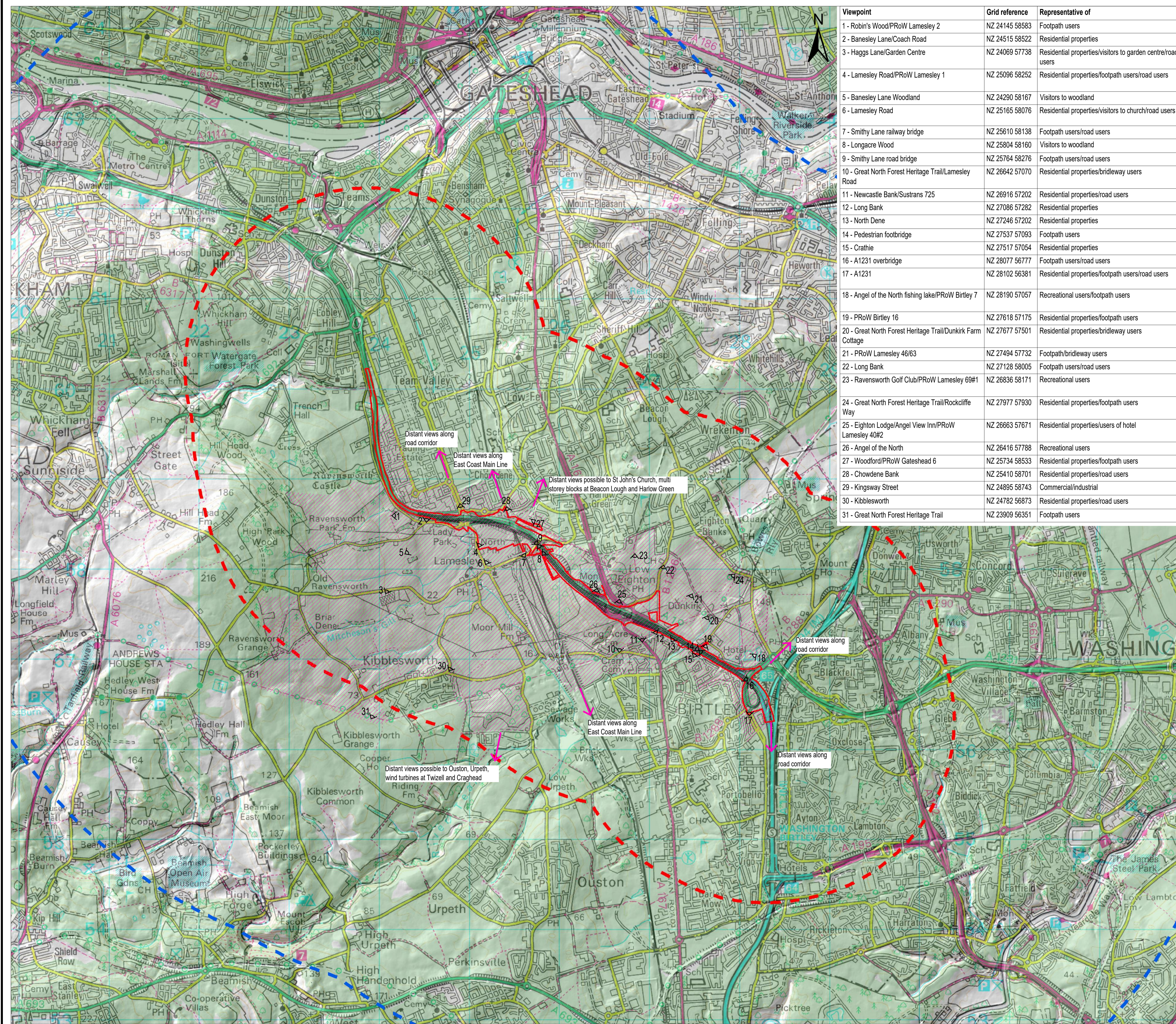

| Viewpoint | Grid reference | Representative of |
|---|----------------|---|
| 1 - Robin's Wood/PRoW Lamesley 2 | NZ 24145 58583 | Footpath users |
| 2 - Banesley Lane/Coach Road | NZ 24515 58522 | Residential properties |
| 3 - Hags Lane/Garden Centre | NZ 24069 57738 | Residential properties/visitors to garden centre/road users |
| 4 - Lamesley Road/PRoW Lamesley 1 | NZ 25096 58252 | Residential properties/footpath users/road users |
| 5 - Banesley Lane Woodland | NZ 24290 58167 | Visitors to woodland |
| 6 - Lamesley Road | NZ 25165 58076 | Residential properties/visitors to church/road users |
| 7 - Smithy Lane railway bridge | NZ 25610 58138 | Footpath users/road users |
| 8 - Longacre Wood | NZ 25804 58160 | Visitors to woodland |
| 9 - Smithy Lane road bridge | NZ 25764 58276 | Footpath users/road users |
| 10 - Great North Forest Heritage Trail/Lamesley Road | NZ 26642 57070 | Residential properties/bridleway users |
| 11 - Newcastle Bank/Sustrans 725 | NZ 26916 57202 | Residential properties/road users |
| 12 - Long Bank | NZ 27086 57282 | Residential properties |
| 13 - North Dene | NZ 27246 57202 | Residential properties |
| 14 - Pedestrian footbridge | NZ 27537 57093 | Footpath users |
| 15 - Crathie | NZ 27517 57054 | Residential properties |
| 16 - A1231 overbridge | NZ 28077 56777 | Footpath users/road users |
| 17 - A1231 | NZ 28102 56381 | Residential properties/footpath users/road users |
| 18 - Angel of the North fishing lake/PRoW Birtley 7 | NZ 28190 57057 | Recreational users/footpath users |
| 19 - PRoW Birtley 16 | NZ 27618 57175 | Residential properties/footpath users |
| 20 - Great North Forest Heritage Trail/Dunkirk Farm Cottage | NZ 27677 57501 | Residential properties/bridleway users |
| 21 - PRoW Lamesley 46/63 | NZ 27494 57732 | Footpath/bridleway users |
| 22 - Long Bank | NZ 27128 58005 | Footpath users/road users |
| 23 - Ravensworth Golf Club/PRoW Lamesley 69#1 | NZ 26836 58171 | Recreational users |
| 24 - Great North Forest Heritage Trail/Rockcliffe Way | NZ 27977 57930 | Residential properties/footpath users |
| 25 - Eighton Lodge/Angel View Inn/PRoW Lamesley 40#2 | NZ 26663 57671 | Residential properties/users of hotel |
| 26 - Angel of the North | NZ 26416 57788 | Recreational users |
| 27 - Woodford/PRoW Gateshead 6 | NZ 25734 58533 | Residential properties/footpath users |
| 28 - Chowdene Bank | NZ 25410 58701 | Residential properties/road users |
| 29 - Kingsway Street | NZ 24895 58743 | Commercial/industrial |
| 30 - Kibblesworth | NZ 24782 56873 | Residential properties/road users |
| 31 - Great North Forest Heritage Trail | NZ 23909 56351 | Footpath users |

Key

- SCHEME FOOTPRINT
- 2KM STUDY AREA
- 5KM STUDY AREA
- THE SCHEME
- ZONE OF VISUAL INFLUENCE
- REFINED ZONE OF VISUAL INFLUENCE
- ← DISTANT VIEW
- ▲ VIEWPOINT

SCALE 1:20000

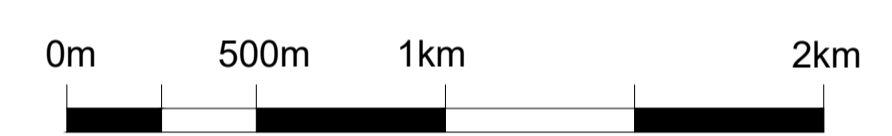

| Rev. | Date | Description | By | Eng' Ck | Disc' Ck | Appr |
|------|----------|-------------|----|---------|----------|------|
| P03 | APRIL 19 | RLB UPDATE | SW | AW | AW | NJA |
| P02 | MARCH 19 | RLB UPDATE | SW | AW | AW | NJA |
| P01 | DEC 18 | FIRST ISSUE | SW | AW | AW | NJA |

PIINS Reference Number: **TR010031**

Client:

Project Title: **A1 Birtley to Coal House Scheme**

Drawing Title: **Figure 7.3
Zone of Visual Influence**

| Scale | Drawn | Eng. Check | Approved | Authorised | | | | |
|----------------|------------|------------|----------|------------|----|------|------|--------|
| 1:20000 @ A1 | SW | AW | AW | NJA | | | | |
| Original Size | Date | Date | Date | Date | | | | |
| A1 | Dec 18 | Dec 18 | Dec 18 | Dec 18 | | | | |
| Drawing Number | Originator | Volume | Revision | | | | | |
| HE551462 | WSP | 6.2 | P03 | | | | | |
| ZZ | Section | Type | ID | Direction | LE | Role | 0002 | Number |

If you need help accessing this or any other Highways England information, please call **0300 470 4580** and we will help you.

© Crown copyright 2019.

You may re-use this information (not including logos) free of charge in any format or medium, under the terms of the Open Government Licence. To view this licence:

visit www.nationalarchives.gov.uk/doc/open-government-licence/

write to the **Information Policy Team, The National Archives,**

Kew, London TW9 4DU, or email

psi@nationalarchives.gsi.gov.uk.

This document is also available on our website at www.gov.uk/highways

If you have any enquiries about this document A1BirtleytoCoalhouse@highwaysengland.co.uk or call **0300 470 4580***.

*Calls to 03 numbers cost no more than a national rate call to an 01 or 02 number and must count towards any inclusive minutes in the same way as 01 and 02 calls.

These rules apply to calls from any type of line including mobile, BT, other fixed line or payphone. Calls may be recorded or monitored.

Registered office Bridge House, 1 Walnut Tree Close, Guildford GU1 4LZ
Highways England Company Limited registered in England and Wales number 09346363